The Reno Gazette
Has the best Eastern and Coast Telegraph Report of any paper between San Francisco and Salt Lake.

Reno Evening Gazette.

A Look at the Gazette
Will convince anyone of its superior excellence as a newspaper.

VOL. XXX. RENO, WASHOE COUNTY, NEVADA, FRIDAY, DECEMBER 5, 1890. NO. 56.

WORK OF CONGRESS.

Farmers Alliance On Railroads.

A FATAL SHELL EXPLOSION.

Roumaldo Pacheco Goes to Central America.

Olsen Held to Answer for the Murder of Ivett.

Congressional Proceedings.
By Associated Press.]

WASHINGTON, Dec. 5.—Cutcheon of Michigan called up the Senate joint resolution authorizing the Secretary of War to send a thousand stand of arms to each of the States of North Dakota, South Dakota, Wyoming and Nebraska. On motion of Carter, Montana was included in the provisions of the joint resolution, which was then passed.

On motion of Morrow of Crlifornia, the House—yeas 138, nays 71—went into Committee of the Whole on the pension appropriation bill.

SENATE.

Stanford introduced a bill to provide the Government with means sufficient to supply the national want of a sound circulating medium, and asked that it lie on the table, stating that he would hereafter submit some remarks upon it. After some unimportant business, the election bill was taken up and Gray addressed the Senate in its opposition.

Olsen Held for Murder.
Special to the GAZETTE.]

MERCED (Cal.), Dec. 5.—The Olsen case was reopened this morning. Sheriff Warfield was placed on the stand, and testified to the trousers found at Olsen's with blood stains on them. After finishing with this witness the prosecution announced that it rested its case.

Olsen's attorney moved that the defendant be discharged. The Court denied the motion and announced that it held the defendant to answer to the charge of murder before the Supreme Court.

Olsen's attorney moved that Olsen be admitted to bail. The Court denied this motion and ordered defendant into the custody of the Sheriff and adjourned.

Olsen took the decision of the Court very coolly and has nothing to say. None of his relatives were present throughout the trial except his brother Jake.

A Pittsburg Fire.
By Associated Press.]

PITTSBURG, Dec. 5.—A Liberty-street fire to-day destroyed four seven-story brick buildings, occupid by Maginnis' cracker factory, M. Jenkinson, wholesale tobacco; Graham & Co., stoves and hardware; and L. H. Harris & Co., wholesale druggists. Chief Engineer Samuel Evans and five firemen, who were caught under the falling walls, are doing well, except fireman Rustroth, who will probably die. Fireman Tieger is still missing, and it is feared his body has been buried beneath the ruins. Total loss, $210,000.

The total loss is now put at $350,000; insurance, $300,000.

A Famous Horse Dead.
Special to the GAZETTE.]

MAYFIELD (Cal.), Dec. 5.—The bones of the stallion Electioneer, who died last Wednesday, have been shipped to San Francisco, where a skeleton is to be arranged and returned to Senator Stanford's home in Mayfield. They will keep company with the bones of many other famous horses now here.

Electioneer produced more fast trotters than any other stallion in the world, and it is stated that Senator Stanford refused $100,000 for him.

Federal Appointments.
By Associated Press.]

WASHINGTON, Dec. 5.—The President has sent to the Senate the following nominations: Romualdo Pacheco of California, Minister to the Central American States; Frederick Harris, Special Examiner of Drugs, Medicines and Chemicals for San Francisco.

An Astronomer Coming.
Special to the GAZETTE]

MOUNT HAMILTON (Cal.), Dec. 5.—A letter just received at the Lick Observatory announces that the Earl of Rosse, owner of the great reflecting telescopes, contemplates paying a visit to Professor Holden shortly.

Fatal Shell Explosion.
By Cable and Associated Press.]

LONDON, Dec. 5.—An explosion of a shell in the shell-filling room of the Admiralty powder magazine at Gosport shook the barracks. One man was killed and two others injured.

Farmers' Alliance Affairs.
By Associated Press.]

OCALA (Fla.), Dec. 5.—The National Alliance passed a resolution reciting that the United States consul returns with respect to farm mortgages are grossly incorrect, and calling upon all the county and sub-Alliances in all the States to take immediate steps towards securing accurate statistics from the county records and make prompt reports thereon. A resolution asking that the World's Fair be closed on Sundays was passed without opposition.

National Secretary Turner submitted his annual report: During the past year 1,069 new charters were issued to sub-Alliances, as follows: West Virginia 252, Colorado 152, Indiana 132, Michigan 106, Virginia 95, Illinois 87, South Carolina 83, Ohio 61, Pennsylvania 59, New Jersey 20, Minnesota 5, Iowa 5, Oregon 1 and Oklahoma 1. State charters were issued to the following States: Indiana, Illinois, Colorado, Michigan, West Virginia, Oklahoma and North Dakata,

Some questions having been raised as to the unanimous indorsement of the St. Louis platform by the National Alliance last year, Livingston of Georgia hoped for its adoption by the present body. Some debate followed, but a motion was adopted with an amendment so as to demand Government control of the railroads and telegraph lines, and if this shall not result in a relief to the masses and in checking or curbing the existing evils, that the Government shall become the actual owner of such lines. This platform does not include the sub-treasury bill.

Bank Failure.
By Associated Press.]

PITTSBURG, Dec. 5.—It is reported that Delamater's bank at Meadville, Pa., has failed. George W. Delamater, late Republican candidate for Governor, was President of the institution. The suspension caused a profound sensation, as the Delamaters had heretofore enjoyed the entire confidence of the business public, and the recent rumors concerning them had been treated as the emanations of political rivals. The hope is expressed that the suspension will be temporary.

Was it a Case of Suicide?
Special to the GAZETTE.]

SEATTLE (Wash.), Dec. 5.—Information has reached here that Captain George Hill, ex-Treasurer of King county, and many years prominent politically, was drowned at Anacortes while trying to board the steamer Eastern Oregon. Captain Hill was charged several years ago with having misappropriated $60,000 of county funds, and six indictments were still outstanding. His bondsmen have also been sued for the amount of the shortage.

Evidently a Wreck.
Special to the GAZETTE.]

VENTURA (Cal.), Dec. 5.—Captain Tribble of the steamer Santa Cruz, which has arrived here from San Pedro, reports that at 4 o'clock this morning, when about ten miles south of here, he heard cries of help, and he threw out lines and lowered a boat, but could find no one. It was very dark and was blowing a gale. He found a small sloop capsized with the words "Undine, San Francisco," painted on her stern.

In Actual Want.
By Associated Press.]

ST. LOUIS, Dec. 5.—Secretary Morgan of the Merchants Exchange here has received an appeal from the Ladies Aid Society of Paxton, Keith county, Nebraska. In the appeal it is stated that, as a consequence of the failure of the crops in that country, the people are destitute. Clothing, boots and shoes and money are needed, and the ladies appeal to the country for aid to assist the settlers through the hard winter.

Bold Railroad Robbery.
By Cable and Associated Press.]

PARIS, Dec. 5.—Another daring railroad robbery has been committed in the south of France. The thief made an attack with a knife upon the passengers in one of the compartments, and, after seizing their money and valuables, jumped from the train. The train was stopped, and after a long chase he was captured.

BREVITIES.

There is a market in Reno for all good milling Honey Lake wheat at from $32 to $33 per ton.

J. M. Steinberger of Long Valley raised this summer four heads of cabbage that weighed 224 pounds.

The N.-C.-O. train from the North to-day ran into a bowlder that the storm had washed onto the track and demoralized a car.

Take your best girl and a good appetite to the Baptist Church tonight. Beans for the millions—Beans, beans, beautiful beans!

A couple of big teams came in yesterday from Honey Lake loaded with wheat. They reloaded with freight for Susanville and intermediate points.

A Hotel Decision.

A Connecticut Judge has decided that hotels conducted on the American plan have the right to charge guests for meals as long as they occupy a room, whether the meals are ates or not.

EVARTS' SUCCESSOR.

The Herald Wants Dana For Senator.

MORE OF THE PARNELL WRANGLE

It Continues to Excite Both Enemies and Friends.

The British Flag Hauled Down by Portuguese.

Confidence in Parnell.
By Associated Press.]

KANSAS CITY, Dec. 5.—An Irish-American meeting last night passed resolutions of confidence in Parnell, and denounced the attempt to degrade him.

LONDON, Dec. 5.—Redmond, Sexton, Healy, Leady and the two whips, Power and Deasy, with the exception of Parnell, being all of the committee appointed at yesterday's meeting to confer with Gladstone, drove to his residence this afternoon. All the members of the committee except the whips entered the house. The conference was purely private, Before their arrival William Vernon Harcourt and Granville, who had been in conference with Gladstone, took their departure. The conference with the Irish committee lasted an hour, and upon its conclusion the delegates returned to the room in the House of Commons in which the proceedings of the Nationalists are being held. Assurances were given by Gladstone to the delegates which fully satisfy a majority of the Nationalists. He will make a genuine attempt to deal with the constabulary and land question to the satisfaction of the Irish people.

Gladstone declined to accept Parnell's suggestions, and he summoned Morley and Sir William Vernon Harcourt to be received with the joint delegation of the two sections of the Irish party. He insisted if he received them the arrangements should be at his own discretion. The Irish who to-day are acting for the Irish party requested Gladstone to unconditionally receive as delegates Leary and Redmond, representing Parnell, and Sexton and Healy, representing Parnell's opponents. To this Gladstone consented. The colleagues of the Liberal leader were not present at the meeting. Their attendance was considered unnecessary, Gladstone having consulted them prior to the interview. Gladstone in no way pledged himself at the meeting.

Gladstone gave the Irish delegates a cordial reception. He discussed the whole position of the Liberals, the present political situation and the probable effect of Parnell's retention of the Irish leadership on the Liberal party. Morley was present at the conference, and when it was over he remained in consultation with Gladstone. Subsequently he told the reporters that Gladstrone did not intend to publish anything regarding the meeting. The delegates were also reluctant to give any particulars of the interview, which they regarded as strictly confidential.

Healy and Sexton, the anti-Parnell members of the delegation, are satisfied with the result of the interview with Gladstone. The Liberal leader gave no definite promise regarding the points submitted, but said sufficient in their opinion to justify a majority of the Irish party in considering his assurance satisfactory.

When the Nationalists met at noon to-day, it was announced that the committee appointed to wait on Gladstone had not returned from their mission, and an adjournment was taken until 4 o'clock pending their arrival.

When the members reassembled a resolution was adopted empowering four delegates to negotiate with Gladstone in connection with the questions relative to the constabulary and agrarian difficulties. It is understood that Gladstone suggested this course with a view of placing the negotiations which may follow the conference which took place to-day between himself and the Irish delegates on an authorized footing. The meeting then adjourned until 9 o'clock to-night.

The resolution relative to Parnell adopted by the Catholic hierarchy of Ireland will be read in all the Catholic churches and chapels in Ireland.

CHICAGO, Dec. 5—T. P. O'Connor has authorized the Associated Press to make for him and his colleagues the following statement in answer to a statement published in this country and telegraphed to England to the effect that at a conference yesterday the Irish envoys decided to abandon their American tour: "It is not true. No such decision has been arrived at. It is true we have postponed holding a number of meetings which had been arranged for. This was done chiefly because to have held them would have necessitated a separation of the party, which was deemed inadvisable under existing circumstances. Furthermore, we felt if we held them we would be obliged to speak of matters concerning which we deemed it advisable to remain silent for the present. Our attitude is simply one of expectancy, and will so continue until a definite decision is reached on the other side."

The Mizner Correspondence.
By Associated Press.]

WASHINGTON, Dec. 5.—The President to-day transmitted to the House the correspondence growing out of the killing of General Barrandia by the Guatemalan officers, on board the Pacific Mail steamer Acapulco in the port of San Jose.

Secretary Blaine, in a letter laying the correspondence before the President, said it will be observed that the last report of Minister Mizner, which contained matters essential to a full and accurate understanding of the case, was dated September 23d and not received at the Department until October 9th, several days after the adjournment of Congress.

The correspondence consists of ten inclosures. The first is a telegram from Minister Mizner to Blaine, dated August 28th, and the last letter was from Blaine to Mizner on November 18th, announcing that he can see no justification of Mizner's course; that this Government disavows his action, and directing him to turn over the affairs of the legation to Kimberly and return to the United States.

British Flag Hauled Down.
By Cable and Associated Press.]

LISBON, Dec. 5.—News has been received from Cape Town that a Portuguese force had seized Mutaca's kraal, at Manica, South Africa, and hauled down the British flag, replacing it with the flag of Portugal. It was a surprise to the Portuguese Government, as the action did not result from instructions issued by the Government or the Mozambique Company.

LONDON, Dec. 5. — The Portguese leaders taken prisoners by the British South African Company's police when they drove the Portuguese out of Mutaca's krall were Baron Rezende, Colonel Andrade and Senor Gouveia.

Andrade is said to be anxious to arrange terms for a settlement, being conscious that he made a false move.

A Congressional Sub-Committee.
Special to the GAZETTE.]

SAN FRANCISCO, Dec. 5.—The subcommittee of the Congressional Committee on Immigration began taking testimony to-day. Customs Inspector Ruddell submitted statistics dating from the passing of the Scott exclusion bill relative to the movements of the Chinese between this port and Hong Kong. The excess of departures over arrivals between October 1, 1888, and November 30, 1890, was 11,312. There are now over a thousand cases of habeas corpus cases pending in the courts, and this proceedure of habeas corpus was the chief difficulty experienced by the customs officials.

Two Notable Deaths.
By Cable and Associated Press.]

LONDON, Dec. 5.—Mrs. Peel, wife of Hon. Arthur Wellesley Peel, Speaker of the House of Commons, died this morning.

Sir John Walter Huddleston, a Justice of the Queen's Bench division of the High Court of Justice, is dead. He was born in 1817.

Weather Guesses.
Special to the GAZETTE.]

SAN FRANCISCO, Dec. 5.—A forecast of rain or snow in Western Nevada and at Keeler; light rains in the extreme northeast portion of Southern California, and severe frosts in the Sacramento and San Joaquin valleys.

The "Herald" Favors Dana.
By Associated Press.]

NEW YORK, Dec. 5.—The *Herald* this morning comes out in favor of Charles A. Dana as the successor to Evarts in the Senate.

Stock Market.
By Associated Press.]

NEW YORK, Dec. 5.—Notwithstanding the improved temper of the stock market last evening, it again opened weak under a continuation of the pressure to sell, and first prices all sold below last night's figures. Union Pacific is extremely active, with smaller business in Atchison and Northern Pacific.

Union Pacific scored a further decline of 1½, and sugar receipts 1. Later in the hour the downward movement met with a check, with no recovery of importance.

In the stock market after 11 o'clock Northern Pacific preferred took the place of Union Pacific as the leader of the downward movemen and was 1¼ lower than at the opening. The rest of the list again sympathized and the slight gains of the previous hour were lost, with something in addition in many cases.

At 12 o'clock the market was weak at the lowest prices of the morning.

At 1 o'clock the market was quiet and barely steady at near the lowest prices.

Railroad Officers Indicted.
By Associated Press.]

CHICAGO, Dec. 5.—A Federal Grand Jury, has returned indictments against John Egan, President and General Manager of the Chicago, St. Paul & Kansas City railroad; Thomas Miller, General Freight Agent of the C. B. & Q.; and J. M. John, General Freight Agent of the Chicago, Rock Island and Pacific, for giving a rebate to shippers.

East African Affairs.
By Cable and Associated Press.]

ZANZIBAR, Dec. 5.—Emin Pasha, at the head of a German expedition, has arrived here. The Victoria expedition had a number of fights with the Arab slave traders but were successful in all engagements.

Fire in Pennsylvania.
By Associated Press.]

HOMESTEAD (Pa.), Dec. 5. — This morning's fire is confined to the St. Mary Magdalene Catholic Church, the school-house and Convent, and two dwellings. Loss, $50,000.

Mutual Concessions.
By Associated Press.]

DANBURY (Conn.), Dec. 5. — The lockout of the trimmers, which paralyzed the hatting industry here two weeks ago, has been broken by concessions on both sides.

TELEGRAPHIC BREVITIES.

Bar silver 104¼.

A Berlin dispatch says the German officials have recognized the United States of Brazil.

BORN.

CROSS—In Reno, Nev., Dec. 4, 1890, to the wife of C. P. Cross, a son.

MARRIED.

SWEENY—MCKENNEY—In Gold Hill, Nev., Nov. 27, 1890, Eugene Sweeny of Carson and Mrs. Kate McKenney of Gold Hill.

DIED.

MILLS—In Carson City, Nev., Dec. 5, 1890, Richard Mills, a native of England, aged 46 years.

GUILD—In Dayton, Nev., Dec. 4, 1890, Calvin Guild, aged 24 years.

ROMENISCHI—In Carson City, Dec. 1, 1890, Mrs. Augustini Romenischi, a native of Bodio, Switzerland aged 23 years.

THE SKIN.

Is an important factor in keeping good health; if it does not act in the way intended by nature, its functions are performed by other organs,—the Kidneys and the Lungs; and the result is a breakdown of general health.

Swift's Specific

is the remedy of nature to stimulate the skin to proper action. It never fails in this, and always accomplishes the purpose.

Send for our treatise on the Blood and Skin Diseases.

SWIFT SPECIFIC CO., Atlanta, Ga.

DR. PRICE'S CREAM Baking Powder.

Most Perfect Made

A Pure Cream of Tartar Powder—Superior to every other known.

Used in Millions of Homes—40 Years the Standard.

Delicious Cake and Pastry, Light Flaky Biscuit, Griddle Cakes Palatable and Wholesome.

No other baking powder does such work.

FURNISHING GOODS, HATS BOOTS AND SHOES.

1890. FALL AND WINTER. 1891

MY STOCK OF—

Clothing and Underwear

For the Fall and Winter

Is now complete, consisting of the Finest and Medium Grades of

Men's and Boy's Clothing

AND FURNISHING GOODS.

FINE - BEAVER - OVERCOATS, Chinchilla and Kerseys.

A large assortment of Men's and Boys'

Fine Wool and Merino Underwear.

A fine line of Men's and Boys'

Wool and Cotton Socks

Largest and best line of

HATS & CAPS

In the State, also a full line of JOHN B. STETSON & CO.'S HATS.

A Large Assortment of Men's and Boys' Suspenders.

The Finest Line of Men's French Kid and Buck Gloves

In the State, and a full line of Wool-Lined Gloves and Mitts.

The Finest Line of Neckwear and Handkerchiefs

—ALWAYS ON HAND.—

BOOTS AND SHOES

—IN ENDLESS VARIETY,—

AT PRICES THAT DEFY COMPETITION.

Custom Made Pants Always On Hand.

IN BOYS' CLOTHING,

We have the finest assortment in all grades, running in price from $3.00 upwards.

Suits Made to Measure on Shortest Notice.

Country Orders will Receive Prompt Attention.

JOHN SUNDERLAND,

RENO, NEVADA.

RICHARD HERZ,

RENO, NEVADA,

—DEALER IN—

HOWARD, WALTHAM, ELGIN, COLUMBUS, ROCKFORD, HAMPTON And Fine SWISS WATCHES,

DIAMONDS, RUBIES, EMERALDS, SAPHIRES, OPALS, PEARLS, MOONSTONES ETC., ETC.

AT UNIFORMLY LOW PRICES!

PLAIN AND FANCY ENGRAVING,

Diamond Setting and Fine Watch Repairing

Are our Specialties.

OVER 20,000 WATCHES REPAIRED IN NEVADA.

Wm. :-: Pinniger,

APOTHECARY.

Corner of Commercial Row an Virginia Street, Reno.

Prescriptions, Pure Drugs and Chemicals, Patent Medicines, Perfumes and Toilet Articles Generally, at

REASONABLE PRICES.

SODA AND MINERAL WATERS

(Carefully analyzed) on draught at the fine new fountain.

TAKE ADVANTAGE

.....OF OUR.....

GREAT PREMIUM SALE.

Of our New Stock of

Dry Goods & Cloaks

Prices Lower than Ever.

F. LEVY & BRO,

Reno Evening Gazette

PUBLISHED EVERY EVENING EXCEPT SUNDAY.

A. C. BRAGG. A. O. PORTER.

BRAGG & PORTER, Proprietors.

RATES OF SUBSCRIPTION:

Daily, one year (by mail).....$6 00
Weekly, one year (by mail).....2 00
Daily, delivered by carrier to any part of Reno (per week).....25

RATES OF ADVERTISING:

Daily, one square for one month.....$3 50
Weekly, one square for one month.....1 25

Friday.....December 5, 1890

5 O'CLOCK EDITION.

Dishonest Dealers.

The Boston Journal warns its readers to beware of the dishonest practices of dealers who are advancing prices and charging the raise to the McKinley bill, as follows: Consumers will do very well to watch dealers who are advancing prices on the claim that it is made necessary by the new tariff law. A number of instances of fradulent increase have been called to public attention here. These are a few cases:

A purchaser of sheet lead was charged 2 1-2 cents a pound above the old figure, and, on inquiring the reason, was told that the McKinley bill was responsible for it. On reference to the bill, however, it was found that the duty, instead of being increased, had been lowered from 3 cents to 2 1-2 cents a pound. The new law will be made a pretext for raising prices of everything, and buyers should be on the alert. The duty on camphor, for instance, has been reduced from 5 cents to 4 cents a pound; on chloroform, from 50 cents to 25 cents; on carbonate of magnesia, from 5 cents to 4 cents; on white lead, from 6 cents to 3 cents; on cut nails, from 14 cents to 1 cent; and wrought iron nails, from 4 cents to 2 cents a pound; on gunpowder, from 9 cents to 5 cents; on glass beads, from 50 per cent. to 10 per cent. ad valorem; on strychnine, from 50 cents to 40 cents per ounce, and so on through a long list of articles, the prices of which retailers are said to have increased on the false assumption that the duty on them has been increased.

SECRETARY Turner of the Farmers' Alliance says: "We have now three million members, and they are men who represent almost every variety of political opinion. It would be worse than folly to try to enlist these men in the support of either of the existing parties or of a new party. Our methods in developing the order so far has been solely educational, and to be successful they must continue so to be. We are seeking no partisian ends whatever. We endeavor to educate our people in sound economic business principles. When they come to apply those principles to public affairs, remedies will be spontaneously applied by the people where they are needed. If it requires a new party to accomplish necessary reforms, a new party will be promply forthcoming."

IT seems that the Postoffice Department was engaged for a number of years in assisting the Louisiana Lottery Company in its business for a compensation. The business of the lottery in the New Orleans Postoffice amounted to about $120,000 a year, and nine special clerks were employed. Now the clerks are ordered discharged and the Government saves their salaries, while losing the $120,000.

THERE is a man in Pennsylvania apparently in sound health who labors under the delusion that he is dead. But all over the country there are lots of dead politicians who labor under the delusion that they are alive.

THE silk industry of this country occupies 700 establishments, employs 50,000 persons, and yields a product worth $60,000,000. Domestic silks for 1889 were valued at $58,668,780 as against $34,000,000 for imported.

THE establishment of postoffices on board the mail steamers that ply between Germany and the United States, for the purpose of having the mail properly sorted in transit, promises to prove a great convenience.

THERE is need of a good deal of diligent work on the part of the present Congress this winter, if matters are to be left so that the country will be safe with the 130 Democratic majority in the next House.

THE Kansas rebellion against lawyers seems to have been a thorough one. Only four of the legal fraternity will be members of the next Legislature.

A SPY'S TALL TALE.

Sending Important Messages by Fishes Across the River.

"Yes, I was a spy during the war, and, if I do say it, I reckon I was the most successful one that went uncaptured," said a small, inoffensive, common-place-looking man in the Sherman House to a Chicago Evening Post reporter. "I was in the rebel service and so was my brother. When Porter was shelling New Orleans I was with his fleet as a spy. And thanks to a game my brother and I used to play before the war I was able to send accounts from the fleet to my brother in New Orleans of every thing that was going on. Porter knew from the way in which he was frequently forestalled that there was a spy in the fleet, and he tried hard to catch him, but he never succeeded. And I kept right along until New Orleans surrendered and my brother was taken prisoner. How did I send my accounts across? By fishes. You see, when Bob and I were boys—we were both under twenty when the war broke out—we used to train fishes to carry messages across the river. We took brook trout—they are the most intelligent—when they were young, tamed them, and by smearing a fly or a piece of meat with asafetida we could catch them whenever we wanted to. Other kinds of flies smeared with a certain kind of oil we gave them, but that made them sick and after awhile they wouldn't touch any thing but flies with asafetida on. We taught them tha tby swimming straight ahead in any direction we turned them they would find a fine fly at the other side of the tub; then we tried them in a pond and then in the river. They swam with the accuracy of a bullet, never deviating a hair's breadth, and in a thin little tube, fastened to the under part of the fish with two copper wire rings, we were able to send messages to one another. You see one of us would fix a fish, set him in the river carefully pointed to the spot across the river where the other was and let him go. Off he would swim like a flash. I would signal to my brother and he would drop a line with flavored fly or meat on the end into the water, and in a few moments he would feel a bite and up he would pull our finny messenger. My brother would cut the string in the fish's mouth, read the message, answer it, and put the fish back in the water and steer him for me. By that way we had lots of fun. You catch the idea? Well, when I was with Porter that's the way I did. He saw me fishing, as did his officers. But they saw nothing suspicious in that. Would you?"

A BICYCLIST'S TALE.

Why His Girl Felt Sad When He Was Thrown from His Machine.

"Some years ago I was very much impressed with a pretty girl," said a Chicago wheelman to a News reporter. "That is expressing it mildly, for, as a matter of fact, I was in love with her. I made an arrangement to take her to a ball one evening," said the bicyclist. "It was a swell affair, no ordinary occasion, and I looked forward to it with more than usual interest, and so did she.

"I was a member of a bicycle club then, and as such had entered in a race for a prize. The race took place on a day preceding the ball. Of course, I took my girl to view the event. I secured for her a good seat in the grand stand, where, as I proudly declared in my innermost thoughts, she would see me win a glorious victory. I was determined that my wheel should carry me right into her affections. The race was to be run on a course that was not the smoothest in the world. There were dangerous places in it, spots where a rider would be very likely to take a header if not careful.

"Three of us came to the scratch for the start, and we got away in great shape. For the first quarter or so I was second, following close behind the leader. The third man was uncomfortably close to me. On we went, each man straining every nerve, when in some way my competitor behind me ran into me. He struck the little wheel of my bicycle, and the result was that we both went down in a heap. There was a terrible mixture of wheels and men for a while.

"Of course the accident caused a good deal of excitement among the spectators. A murmur of horror went up, but above it all could be heard the screams of my girl. As I was trying to extricate myself from the ruins she arose in her seat and cried out:

"'Oh, he is killed! he is killed! Who will take me to the ball now, who will take me to the ball?'"

ABOVE BLANKETS.

Brother Billings' Soul Was Not to Be Bribed by Bed-Covers.

"I should be sorry to thwart your zeal, Brother Billings," said Deacon Campton, "but I am constrained to tell you that members of the congregation have complained that your ejaculations in meeting are somewhat too vociferous and frequent. We expect some brothers from the city to lead us to-morrow evening, and we will take it kindly if you—if you—can put a little restraint upon your fervor."

"And so you ask a poor brother to cork up all the grace that's in him," replied Brother Billings, much aggrieved. "What sort of religion do you call that?"

"Pray don't think of it in that way, brother," said the deacon, soothingly. "We merely desire to give the brothers from the city every opportunity to express themselves without interruption. And, by the way, Brother Billings, I have been thinking that a pair of new blankets from our store would be acceptable to you this cold season. Come in for them the day after to-morrow."

At the meeting the following evening, says the Epoch, the corked-in feelings of Brother Billings had many times impelled him to bob up suddenly, but each time he had caught Deacon Campton's warning eye and bobbed down again. But as the city brothers waxed eloquent, his motions became more and more spasmodic, when his mouth opened it shut again with less fixedness of purpose, and finally he jumped upon his feet, clasped his hands above his head, and, in a voice that penetrated every ear, exclaimed: "Blankets or no blankets, praise the Lord!"

Kitten and Lizard.

A kitten in Hood River, Ore., caught a lizard, but will never catch another. The reptile in attempting to escape ran down its enemy's throat, where it lodged, with fatal result to the cat.

Another Golden Opportunity.

Reno is the birth-place of one of the most successful and far-famed proprietary medicines that the world has ever known, which has not only made its promoters famous, but rich as well.

Another remedy of equal or superior merits, and destined to attain proportionate success and fame, claims Reno for its home. To secure the speedy realization of this, the confidence and co-operation of our citizens is all that is needed. The stock-books of the California Cephaline Company are now open at Pinniger's drug store and contain the names of some of Nevada's most influential citizens and business men. Parties wishing to subscribe for stock should do so at once by applying to the Secretary, or to Rev. J. W. Pendleton, President. tf

Advice to Mothers.

MRS. WINSLOW'S SOOTHING SYRUP should always be used for children teething. It soothes the child, softens the gums, allays all pain, cures wind colic, and is the best remedy for diarrhoea. Twenty-five cents a bottle

The circulation of the blood quickened and enriched—bears life and energy to every portion of the body; appetite returns; the hour of rest brings with it sound repose. This can be secured by taking Dr. J. H. McLean's Sarsaparilla.

MISCELLANEOUS.

ONE ENJOYS

Both the method and results when Syrup of Figs is taken; it is pleasant and refreshing to the taste, and acts gently yet promptly on the Kidneys, Liver and Bowels, cleanses the system effectually, dispels colds, headaches and fevers and cures habitual constipation. Syrup of Figs is the only remedy of its kind ever produced, pleasing to the taste and acceptable to the stomach, prompt in its action and truly beneficial in its effects, its many excellent qualities commend it to all. It is for sale in 50c and $1 bottles by all leading druggists.

MANUFACTURED ONLY BY THE
CALIFORNIA FIG SYRUP CO.
SAN FRANCISCO, CAL.
LOUISVILLE, KY. NEW YORK, N.Y.

C. NOVACOVICH. H. J. BERR

BERRY & NOVACOVICH,

—Wholesale and Retail Dealers in—

Groceries, -:- Provisions,

FINE TEAS AND COFFEES,

Vegetables, : Fish : and : Oysters

In season.

FRUITS OF ALL KINDS,

Wines, Liquors, Cigars, Tobacco, Crockery.

We carry a fine assortment of FANCY GROCERIES.

Commercial Row, Reno, Nevada.

Reno Livery Stable,

JOHN POTHOFF, Prop'r

OPPOSITE DEPOT.

Livery and Feed Stable.

First-class turnouts at reasonable prices.

Transient Stock Carefully Provided for. se1

TRUCKEE

Livery and Feed Stable

RENO, NEVADA

T. K. HYMERS.....Proprietor

FIRST-CLASS TURNOUTS AND FINEST Saddle Horses. Careful attention given tiancient stock. Boarders carefully looked after. oct1tf

PACIFIC BREWERY.

Reno Soda Works and Granite Saloon.

J. G. KERTH,

Successor to George Becker.

Beer by the Glass, Quart, Bottle or Keg at shortest notice.

Lager Beer of the best quality always on hand. Orders from the country receive prompt attention.

Commercial Row. - Reno, Nevada.
jy12tf

Re-Opened!

I HEREBY RETURN THANKS TO MY former patrons, and desire to inform them that I have opened a shop in the same old place, and solicit a share of the public patronage

Boots and Shoes Made to Order,

And a perfect fit guaranteed, at prices that defy competition. Repairing neatly and satisfactorily done. Give me a call.

P. J. EAGLE,
nov26tf Boot and Shoe Maker.

NOTICE TO RANCHERS

ON AND AFTER THE FIRST day of November next, I will sell apple trees at the following low rates in large lots for cash with order: Apple trees 2 to 4 feet high, 12½ cts each by the 100 or 1000; apple trees 4 to 7 feet high 25 cts each by the 100 or 1000; apple trees 7 to 12 feet high 50 cts each by the 100 or 1000 bearing size; and age, but cash must accompany the order and the cost of baling—50 cents per bale, if baled—and no discount to any one.

STEPHEN CONNER.
Reno and Mt. Slope Nurseries.
nov5*1m Reno, Nevada.

MISCELLANEOUS.

Smoke the Celebrated

ESTRELLA

CIGAR

Manufactured by

E. H. GATO,

Factory No. 38,

KEY WEST.

SEE THAT No. 38

Is Stamped on the Bottom of Every Box

ESBERG, BACHMAN & CO.

Agents for the Pacific Coast.

San Francisco, Cal

M'KISSICK'S OPERA HOUSE

JOHN PIPER .....LESSEE.

ONE NIGHT ONLY!

WEDNESDAY EV'G, DEC. 10, 1890.

W. S. CLEVELAND'S

COLOSSAL COLORED ARNIVAL | MINSTRELS!

W. S. Cleveland .....Sole Proprietor.

The big mouth comedian,

—Tom McIntosh!—

Highest paid Colored Artist in the world.

Eccentric | JAS. A. BLAND | Original

BILLY FARRELL, DOC SAYLES,
THE FOUR BREWER BROS.

George Tichner, Harry Eaton, Lon Lewis, Frank Kennedy, The Great Jalvan, G. W. Pickett, Jas. Wilson, L. G. Rector, Mons. Le Vard

49 OTHER COLORED MINSTREL NOTABLES. 49

March of the Mozambique Gladiators

In Darkest Africa.

An original and unique novelty, with correct representations of the native African.

The Grandly Realistic, Classic First Part Spectacle,

THE TOREADORS

Unequalled in its Splendor.

☞The truly grand and gorgeous parade takes place every day at noon. Don't miss this great display.

Chas H. Day.....Director
H. W. Semon.....Manager
Chas. Holton.....General Agent

SCALE OF PRICES:

Dress Circle (reserved)	$1 00
Dress Circle Admission	1 00
Balcony (reserved)	75
Admission Balcony	50
Boxes	5 00

Box sheet now open at Sam Hodgkinson's Drug Store.

Given Away.

The article the GAZETTE is giving away is no cheap or common place affair, it is something every family ought to have. It is a

Medical book for home use.

A book that is valuable, and choice in its language.

A book of 480 pages.

A book which you do not have to keep under lock and key.

A well printed book.

A well bound book.

50,000 copies have sold in the last six months.

It is a $3 book which is given away.

OUR PURPOSE—We are making this *new departure* for two reasons:

First. We wish in this way to express to our Old Subscribers our appreciation of their patronage.

Second. We hope to induce a large number of New Subscribers to take our paper.

OUR PLAN—We shall give a copy of this three dollar book to each one of our subscribers this year, old as well as new, as follows:

A new subscriber who sends for the WEEKLY GAZETTE and STOCKMAN for one year at $2 00 in advance, we will give a copy of this $3 00 book.

To any old subscriber who will renew his or her subscription for one year, at $2 00 in advance, and get us one new subscriber at $2 00, we will give a copy of the book.

In this case, the new subscriber will also get a copy of the book with his year's subscription.

RENO MILL AND LUMBER CO.

C. Gulling, President; W. S. Bender, Vice President; Wm. Henry, Secretary; First Nat. Bank, Treasurer.

OFFICE—CORNER THIRD AND RALston streets, Reno, Nevada.

The company incorporated March 12, 1889 and is prepared to fill all orders for building material.

Latest style of Eastlake doors and finish We also do turning and scroll sawing, and manufacture doors, windows, blinds, etc.

We also manufacture a kinds of common and clear lumber.

Give us a call. apatf

$5 for $2.

"Our Family Physician" is a valuable and reliable doctor book, given to ever new subscriber the WEEKLY GAZETTE.

HOTELS.

THE PALACE

...IS...

RENO'S LEADING HOTEL

...IT HAS....

Light Sunny Rooms,

Restaurant Attached,

Fine Billiard Parlor

AL WHITE, Proprietor. J. J. GRANT, Manager.

Every Attention Paid to Guests.
my6tf

Reno's Popular Hotel.

THE RIVERSIDE IS OFFERING new attractions to the guests every day.

THE ROOMS are well ventilated and lighted and sunny.

THE BOARD is of the best, both in quality and quantity. The finest meats, fish and fowl in the market.

THE BAR is second to none on the coast.

Give us a call and be convinced.

W. R. CHAMBERLAIN, - Manager

THE GRAND CENTRAL.

THIS WELL-KNOWN AND POPULAR hotel is three stories in height and contains 36 rooms, all well lighted and sunny, and furnished in modern style. The dining room is a home for the traveler, where he can get the very best the market affords, and the bar is second to none in the State. Try the Grand Central once and you won't stop anywhere else.

jeatf DAN O'KEEFE, Prop'r.

JOB PRINTING

.....FOR.....

STOCKMEN.

This Office is prepared to do

JOB PRINTING

IN THE BEST STYLE for horse and

cattlemen.

Cuts for animal furnished as desired. Special attention to printing

Annual Reports for Cattle Companies

LETTER HEADS, CARDS,

ENVELOPES, Etc., printed with design ordered

Reno & Truckee Markets

W. S. BAILEY, Propr

Wholesale and Retail Butcher.

FRESH BEEF, MUTTON, PORK, VEAL and sausage constantly on hand.

Ham, Bacon and Smoked Beef a Specialty.

Main Office—Truckee Market, Virginia St. Reno. Reno Market—Second door from Masonic Building, Commercial Row. se

Town Property.

I HAVE VERY DESIRABLE TOWN property for sale, situated in the pleasantest part of town.

BUILDING LOTS

Suitable for dwellings, with a commanding view, can be had at fair prices.

Also Choice Business Block.

If you wish to speculate or be and see or address

WM. THOMPSON.
mch12tf Reno Nev.

UNION SALOON.

Corner 2d and Virginia Streets,

RENO, NEVADA

CHASE & CHURICH, Proprietors.

WE MAKE A SPECIALTY OF JESSE Moore and A. A. Whiskies. For Medicinal Purposes these celebrated brands have no equal. Our bar is always supplied with the choicest brands of Liquors, Wines and Cigars All the latest publications on file Fine Billiard and Card Room attached.
oct1tf

ARCADE SALOON.

H. E. DAVIS & CO., PROPRIETORS.

THIS SALOON HAS BEEN RECENTLY fitted up in the most modern style, and is presided over by Harry Davis, late of the Depot Hotel, whom everybody knows.

The Bar Is Second to None

In the State, being always provided with the best of everything.

Give Mr. Davis a call, aug2tf

FOR MEN ONLY!

VIGOR & STRENGTH

For Lost or Failing MANHOOD; General and Nervous Debility; Weakness of Body & Mind; Effects of Errors or Excesses in Old or Young. Robust, Noble Manhood fully Restored. How to Enlarge and Strengthen Weak, Undeveloped Organs and Parts of Body. Absolutely unfailing Home Treatment. Benefits in a day. Men testify from 50 States & Foreign Countries. Write them. Descriptive Book, and proofs mailed (sealed) free. Address ERIE MEDICAL CO., BUFFALO, N. Y.

MISCELLANEOUS.

W. O. H. MARTIN,

Commercial Row, Reno, Nevada,

....DEALER IN....

Groceries, Liquors, Tinware & Crockery

—OF ALL KINDS.—

—I also carry a very Extensive Stock of—

Hardware, Bar Iron, Barbed Wire, Steel Cumberland Coal, Lime, Plaster and Cement.

All Kinds of Agricultural Implements a Specialty.

D. A. BENDER, President. GEO. W. MAPES, Vice-President. C. T. BENDER, Cashier. GEO. H. TAYLOR, Asst. Cashier

FIRST NATIONAL BANK,

RENO, - - NEVADA.

Cash Capital, $200,000. Surplus, $75,000

A General Banking Business Transacted.

Prompt attention given to all business entrusted to our care. Foreign and domestic exchange bought and sold.

PRINCIPAL CORRESPONDENTS:

BANK OF CALIFORNIA, San Francisco. NAT. BANK D. O. MILLS & CO., Sacramento
NAT. BANK OF THE REPUBLIC, New York. CONTINENTAL NAT. BANK, Chicago, Ill.
BANCA GENERALE, Genoa, Italy.

DIRECTORS:

W. O. H. MARTIN, A. H. MANNING, GEO. W. MAPES
D. A. BENDER, C. T. BENDER.
ALLEN A. CURTIS, FRANK M. LEE.

Application for a Patent.

(No. 602.)

U. S. LAND OFFICE, CARSON CITY, Nevada, December 1, 1890.

NOTICE IS HEREBY GIVEN THAT P. E. Shannon, whose postoffice address is Virginia City, Nevada, has this day filed his application for a patent for fifteen hundred linear feet of the Galena Hill Lode mine or vein, bearing gold, silver and lead, with surface ground six hundred feet in width, situated in the Galena Mining District, county of Washoe, and State of Nevada, and designated by the field notes and official plat on file in this office as lot Number 38, in Township 17 N., R. 20 E., M. D. B. & M., in Nevada; said Lot No. 38 being described as follows, to wit:

Field Notes of U. S. S. No. 38, Galena Hill Lode, Galena Dist., Washoe county, Nevada, beginning at a post 6x8 inches square, 4½ feet long, set firmly in the ground, with a mound of earth about it 4 feet base and 2 feet high; the post is marked No. 1 U. S. S. No. 38, and from it the ¼ S. corner on the north side of Section No. 6, in T. 17 N., R. 20 E., bears N. 22°-30' W. 1005 feet distant; the mouth of Tunnel No. 5 bears S. 73°-30' E. 373 feet distant; thence from said post No. 1 S. 16°-30' W. 1500 feet to a post in the southwesterly corner of the claim marked No. 2 U. S. S. 38; this post is 6x8 inches square, 4½ feet long, and is set firmly in the ground with a mound of earth and stone about it 5 feet at base and 2 feet high. The original location corner bears S. 27°-10' W. 138 feet; thence from said post No. 2 S. 73°-30' E. at 300 feet a post 4x4 inches square, set in a mound of earth and stones, from which location point bears N. 16°-30' E. 700 feet distant, and the original lode line post bears S. 16°-30' W. 71 feet, continuing the course at 600 feet intersect a post 6x8 inches square, 4½ feet long, set upon solid bed-rock, in the midst of a mound of earth and stones 5 feet at base and 2 feet high. This post is marked No. 3 U. S. S. 38, from it the original location corner bears S. 35°-30' E. 36 feet. Thence from post No. 3 N. 16°-30' E. 1500 feet to a post 6x8 inches square, 4½ feet long, set firmly in the ground with a mound of earth and stones about it 5 feet at base and 2 feet high. This post is marked No. 4 U. S. S. 38, and from it the original location corner bears N. 30°-15' E 38 feet; thence north 73°-30' W. at 227 feet intersect mouth of tunnel No. 5, at 300 feet a post 4 inches square, set in a mound of rocks; 600 feet intersect post No. 1, the place of beginning. From post No. 1 the original location corner bears N. 73°-30' W. 20 feet.

This survey is for 1500 feet of the Galena Hill Lode, and contains 20 66-100 acres. The courses are expressed from the true Meridian with a magnetic variation of 16°-30' E.

I hereby certify that the foregoing field notes, and the survey they represent, are correct and true, and were made in actual survey

CHARLES W. IRISH,
U. S. Deputy Min. Surveyor.

Notes—Location of Improvements—Post No. 1 to post No. 2, at 247 feet to left 20 feet mouth of tunnel No. 1, at 404 feet to left 12 feet mouth of tunnel No. 2; at 782 feet to the left 168 feet mouth of tunnel No. 3. From location point S. 10°-40' E. at 170 feet to right 46 feet N. E. corner of frame house; at 244 foot shaft No. 1, all of which I hereby certify are correct, and taken in actual survey.

CHARLES W. IRISH,
U. S. Deputy Min. Surveyor.

Magnetic variation, 16°30' E., containing 20 66-100 acres.

The location of this mine is recorded in the Recorder's office of Deeds at the Court House in Reno, Nevada, in Book A of Lode Locations, pp 317 and 318. The adjoining claimants are none.

Any and all persons claiming adversely any portion of said Galena Hill Lode mine or surface ground are required to file their adverse claims with the Register of the United States Land Office, at Carson City, Nev., in the State of Nevada, during the sixty days' period of publication hereof, or they will be barred by virtue of the provisions of the Statute.

O. H. GALLUP, Register.

It is hereby ordered that the foregoing Notice of Application of Patent be published for the period of 61 days in the RENO EVENING GAZETTE, a daily newspaper published at Reno, Washoe Co., Nev.

dec2m2 O. H. GALLUP, Register.

United States Land Office

SACRAMENTO CITY, CAL., September 30, 1890.

NOTICE IS HEREBY GIVEN THAT IN compliance with the provisions of the act of Congress of June 3, 1878, entitled an act for the sale of timber lands in the State of California, Oregon, Nevada and Washington Territory, Allen C. Bragg, of Reno, county of Washoe, State of Nevada, has this day filed in this office his sworn statement No. 1269, for the purchase of the N½ of SE¼ of Section No. 8, in Town'p 19 north, Range No. 17 east, M. D. M., and will offer proof to show that the land sought is more valuable for its timber or stone than for agricultural purposes, and to establish his claim to said land before the Register and Receiver of this office, at Sacramento, Cal., on Monday, the 29th day of December, 1890.

He names as witnesses: Charles A. Bragg, R. L. Fulton, James Mayberry and Thos. K. Stewart, all of Reno, Nevada.

Any and all persons claiming adversely the above described lands are requested to file their claims in this office on or before the 29th day of December, 1890.

SELDEN HETZEL, Register.

Assessment Notice.

OFFICE OF RENO ELECTRIC LIGHT and Power Company, a corporation—Principal place of business, Reno.—Location of works, Reno, Nevada.—Notice is hereby given that at a meeting of the Trustees of the Reno Electric Light and power Co., held on the 1th day of November, 1890, at office of the company, an assessment (No. 4) of Fifteen Cents per share, was levied upon each and every share of the capital stock of said company, payable immediately in United States gold coin: and any stock upon which said assessment shall remain unpaid on

Wednesday, December 10th 1890,

Shall be declared delinquent, and advertised for sale at public auction on the 10th day of January 1890, at the office of the Company, Reno, Nevada, to pay such delinquent assessment cost of advertising and expenses of sale. By order of the Board.

W. G. CAFFERKY, Secretary.

Reno, Nev., Nov. 10, 1890.

Estray Notice.

CAME TO MY RANCH ABOUT OCT. 20, 2 two-year old mare colts, branded with a heart on left shoulder. Description: One iron gray and the other a bay with a narrow strip of white in the face. The owner is requested to call, prove property, pay charges and take them away, or they will in due time be sold according to law.

no30m07 W. W. MORTON.

Assessment Notice.

OFFICE OF THE UNION DITCH COMpany, a corporation, principal place of business, Reno, Nev.—Notice is hereby given that at a meeting of the trustees of the Union Ditch Company, held at the office of the company, November 24, 1890, an assessment (No. 5,) of 75 cents per share was levied upon each and every share of the capital stock of said Company, now issued, payable immediately to the secretary; and any stock upon which said assessment shall remain unpaid on

Wednesday the 24th. day of December 1890.

shall be deemed delinquent, and may be advertised for sale at public auction, and may be sold to pay such delinquent assessments, cost of advertising and expense of sale.

By order of the Board of Trustees.

T. V. JULIAN.
Reno November 24 1890. no 24td

Estate of Maurice May.

(DECEASED.)

NOTICE IS HEREBY GIVEN BY THE undersigned, executors of the above named estate, to the creditors of and all persons having claims against said Maurice May, deceased, to exhibit the same, with the necessary vouchers, within ten months from the first publication of this notice, to the undersigned, at office of the Riverside Flouring Mills, in Reno, Washoe County, Nevada.

H. H. BECK,
P. B. COMSTOCK.
Nov. 5, 1890. nov6w4

Notice.

TO WHOM IT MAY CONCERN. NOTICE is hereby given that on the 24th day of October, 1890, Peter Martintoni, now deceased, purchased from the First National Bank of Reno, Nev., a certificate of deposit for $500. Said certificate has been lost or stolen, and payment thereon has been stopped. Any one knowing the whereabouts of the certificate will return the same to the undersigned.

J. V. PEERS,
Administrator of the estate of Peter Martinoni, deceased. dec2m1
Reno, Dec. 1, 1890.

Notice to Creditors.

ALL PERSONS HAVING CLAIMS against Pietro Martinoni, deceased, are hereby notified and requested to exhibit them with the necessary vouchers, written ten months after the first publication of this notice to J. V. Peers, administrator of the estate of said deceased, at the law Office of his attorney, Thomas E. Haydon in the Sunderland building in Reno, Washoe county, Nevada, the place of transaction of business of said Administrator.

J. V. PEERS,
no25w4 Reno, November 25, 1890.

Notice.

WE, THE UNDERSIGNED FIRM, BEing afraid that some one may forge a certificate of passage back to China in our name, do hereby state that we have no partner to send back to China now. If we do go back, we will, IN PERSON ask the gentlemen to sign our certificate.

WAH YUEN & CO.,
Jee Bon Poy, Manager.
Reno, Nov. 28, 1890. no28*1w

Fireworks, Flags,

Firecrackers, Etc.

H. FISHER & CO.,

SACRAMENTO, - - CAL

Importers and dealers in Fireworks, etc.

We make a specialty of Exhibition Goods. Committees respectfully asked to correspond with us, as we give you more and better goods than any other company on the coast.

Send for Price List.

H. FISHER & CO.

Largest Dealers on Pacific Coast.

124p2

Dyeing and Cleaning.

E. OSBORN

SOLICITS THE PATRONAGE OF THE residents of Reno and vicinity in all branches of the above business.

The latest process of dry or chemical cleaning for fine goods.

RECEIVING HOUSE

For all goods and inquiries, JOHN SUNDERLAND'S STORE, Virginia Street. mch11

The newsiest, the cheapest and the best---The Gazette and Stockman.

Reno Evening Gazette

Friday.....December 5, 1890

TIME TABLES.

The following tables give the time of arrival and departure of passenger trains at Reno

ARRIVE.	TRAINS—C. P.	LEAVE.
10:10 p. m....	No. 1, Eastbound Ex.	..10.20 p. m
9:10 a. m.....	No. 3, Eastbound Ex.	..9:20 a. m.
4 25 p. m....	No. 2, Westbound Ex.	...4:35 p. m.
11 40 p. m...	No. 4, Westbound Ex.	.11:50 p. m.
	V. & T.	
	No. 1, Virginia Ex.	..9:10 a. m.
9:05 p. m....	No. 2, S. F. Express.	
	No. 3, Local Passengr	...7:45 p. m.
11:45 a. m...	No. 4, Local Passengr	
	N. & C.	
	Express and Freight.	...1:00 p. m
11:30 a. m..	Express and Freight.	

Time of Arrival and Departure of Mails at Reno.

MAIL FOR	CLOSES. A.M.	CLOSES. P.M.	ARRIVES A.M.	ARRIVES P.M.
San Francisco and Sacramento (through p'ch	....	4:00	.....	10:10
San Francisco, Sacto and intermediate points....	....	8:00	9:10	....
Ogden, all eastern points V. & T. and all southern points	8:30	....	....	11:40
Susanville and all points north.....	12:00	....	11:30	9:05 ....
Buffalo Meadows, Sheephead every Monday... (Arrive every Saturday	12:00	....	....	11:30 ....

JOTTINGS.

Richard Herz's Virginia Street store is where you will see the finest stock of watches, diamonds and other precious stones.

By treating all alike, and giving everybody full value for their money, W. T. Craig of the Arcade, is able to control his full share of patronage.

J. F. Aitken's trucks are kept busy supplying his customers with their winter's wood, cut in any length desired and delivered to any part of the town.

So long as J. J. Becker continues to treat his patrons with a daily hot lunch there is no need of their wading through the mud and slush for their noon meal.

The Riverside Hotel patrons are in perfect health, the reason being they sleep in well ventilated rooms, and their food which is of the best quality, is properly cooked and served.

E. C. Leadbetter's customers are never heard to complain of either the quality or prices of his goods, for he never tries to realize a fortune on a single sale and he handles only the best.

An examination of C. A. Thurston's stock of holiday goods will convince you that nothing better in the line of plush goods can be had anywhere. He also carries all the most popular pictorials and magazines.

"Is this the best?" Is the question often asked, when medicine is wanted The following are a few of the medicines of known reliability, sold by Shoemaker & Co., druggist of this place. They have many other excellent medicines, but these are worthy of especial mention:

Chamberlain's Cough Remedy, famous for its cures of severe colds, and as a preventative for croup. Price 50 cents per bottle.

Chamberlain's Pain Balm, a general family liniment and especially valuable for rheumatism. Price 50 cents per bottle.

Chamberlain's Colic, Cholera and Diarrhœa Remedy, the most reliable known medicine for bowel complaints. It is especially prized by persons subject to colic. It has cured many cases of chronic diarrhœa. Price 25 and 50 cents per bottle.

St. Patricks Pills for disorders of the liver and bowels a vigorous but gentle physic that cleanses and renovates the whole system. Price 25 cts. per box.

Chamberland's Eye and Skin Ointment. For tetter, salt rheum, scaldhead, eczema and chronic sore eyes. Price 25 cents.

The New Discovery.

You have heard your friends and neighbors talking about it. You may yourself be one of the many who know from personal experience just how good a thing it is. If you have ever tried it, you are one of its staunch friends, because the wonderful thing about it is, that when once given a trial, Dr. King's New Discovery ever after holds a place in the house. If you have never used it and should be afflicted with a cough, cold, or any Throat, Lung or Chest trouble, secure a bottle at once and give it a fair trial. It is guaranteed every time, or money refunded. Trial bottle free at Wm. Pinniger's drug store

A Word to Ladies.

Ladies who desire a beautiful clear skin, free from pimples, boils, blotches and other eruptions, should commence at once to use Dr. Gunn's Improved Liver Pills. They will also remove that heavy look about your eyes and make them bright, and will cure headache from whatever cause it arises. Remember, you are only required to take one small pill at bedtime, which is coated with pure sugar, and will not gripe or produce any unpleasant sensation. Sold at 25 cents by S. J. Hodgkinson.

The First Step.

Perhaps you are run down, can't eat, can't sleep, can't think, can't do anything to your satisfaction, and you wonder what ails you. You should heed the warning, you are taking the first step into Nervous Prostration. You need a nerve tonic, and in Electric Bitters you will find the exact remedy for restoring your nervous system to its normal, healthy condition. Surprising results follow the use of this great nerve tonic and alterative. Your appetite returns, good digestion is restored and the Liver and Kidneys resume healthy action. Try a bottle. Price 50c, at Wm. Pinniger's Drug Store.

A Sure Cure for Piles.

Itching Piles are known by moisture, like perspiration causing intense itching when warm. This form, as well as blind, bleeding and protruding, yield at once to Dr. Bosanko's Pile remedy, which acts directly on the parts affected, absorbs tumors, allays itching and effects a permanent cure. 50c. Druggists or mail; treatise free. Dr. Bosanko, Piqua, O. Sold by S. J. Hodgkinson. ap3

The question has been asked. "In what respect are St. Patrick's Pills better than any other?" Try them. You will find that they produce a pleasanter cathartic effect, are more certain in their action, and that they not only physic but cleanse the whole system and regulate the liver and bowels. For sale at 25 cents per box by Shoemaker & Co.

The Place to Buy.

A. Nelson, of the Free Intelligence Office, Virginia street, carries a fine stock of the best tobaccos, Havana and Key West cigars, notions, cutlery gents' underwear, overalls, buckskin gloves, suspenders and Dr. "Willey's Discovery."

Bucklen's Arnica Salve.

The best salve in the world for cuts, bruises sores, ulcers, salt rheum, fever sores, chappe hands, chilblains, corns and all skin eruptions and positively cures piles or no pay required. It is guaranteed to give perfect satisfaction, or money refunded. Price 25 cents per box. For sale by Wm. Pinniger. dec3dw1y

A NOVEL INVENTION.

A Simple and Inexpensive Style of Elevator.

A Berlin inventor has devised an elevator which is said to be simple and inexpensive. It is described as follows: It is on the principle of an inclined railway, and the motive-power is furnished by water, which is applied in the cellar; each flight has its separate chair, so that, for example, one person can ascend from the first to the second story while another is on his way from the second to the third, or still another is descending from the fifth to the fourth. The chair being only the width of a human body, requires but little space, and still leaves a free passage for any who wish to walk up or down instead of riding. It is set in motion by a simple pressure upon one of its arms, while after it has been used it slides back to the bottom step, its descent being regulated in such a manner that the carrying of a passenger is a matter of entire safety. The motive-power is, of course, more or less expensive, according to the cost of water.

Churchill's Wedding.

Early in life the fire of love for Miss Mary Irving was kindled in the bosom of Charles Wightman, and they joined their hands in the holy bonds of matrimony on the 3d inst. at the residence of J. J. Cushmans, the bride's uncle. Miss Lizzie and Lee Wightman acted as bridesmaid and groomsman, and Rev. J. W. Henry of Wadsworth performed the ceremony. The bridegroom is the eldest son of Commissioner Wightman of Churchill county and is well respected wherever known, while the bride is one of Churchill's fairest daughters.

After spending a few days in Reno they will return to Churchill and make that their home. May joy, peace and prosperity be with them all the days of their life is the wish of their many friends.

SOLDIERS EN ROUTE.

Seven Companies of the First Infantry Bound East.

Seven companies of the First United States Infantry, consisting of 310 men and 18 officers, under command of Colonel Shafter, passed east this morning en route from San Francisco to Omaha, where they will be mounted and immediately enter the field. Colonel Shafter is anticipating trouble of a serious character when he arrives at the seat of war. He told a GAZETTE reporter this morning that he expected it would be the policy of the Government to disarm some 6,000 crazy Indians that are threatening the peace of this nation, and if they attempted it serious trouble was almost sure to follow.

"Gazette" Weather Service.

The total rain and melted snow for this storm is 2.42 inches. The snow measured 4.88 inches deep, was very wet and heavy. The warm condition of air and earth conspired to pack the snow. Had it have been colder and windy the fall would have been in the shape of dry snow and would have been 27 inches deep. Such was the character of the snowfalls of last winter. The barometer remained at or below the storm notch until yesterday P. M., when it began to rise, and is now at 25.39 inches, which is just a little above the average for this point. The storm is therefore at an end, but the indications are that we will have more soon. C. W. IRISH.

Great Decline in Real Estate.

The survivors of Pithole, the famous oil town in Venango county, Penn., have been holding a reunion it Titusville. Mr. Porter's count of the present Pithole will show possibly a population of five persons, whereas in its palmy days it had a population of 15,000, and in point of postal business transacted it was the third city in the State, Philadelphia and Pittsburg only exceeding it. The Holmden farm at Pithole, which once was sold to Chicago people for $1,500,000, has since been sold at a tax sale for $100.

San Francisco Meat Market.

The following are the rates for whole carcasses from slaughterers to dealers in San Francisco:

BEEF—First quality, 5½@6c; second quality, 5c; third quality, 4½c ₱ lb.

VEAL—Quotable at 4@6c for large and 5@8c ₱ lb for small.

MUTTON—Quotable at 7@7½c ₱ lb.

LAMB—Quotable at 9c ₱ lb.

PORK—Live Hogs, on foot, grain fed 3½@4¼c; light, 4@4½c; dressed Hogs, 6½@7c ₱ lb.

An Alkali Problem.

Measures are taken to rid Central Colony, Fresno, Cal., of the alkali that impedes farming in a large section of the colony's land. It is proposed to build a main drain through the colony and to let those who are suffering from the alkali put in lateral drains to this main ditch and so run the saline deposits off the plains.

Won't do to Trust.

Merchants who are afraid to advertise their goods are as a general rule unsafe to trade with if by chance any one happens to blunder into their stores. It is a case of where the story of the spider and the fly might be told with profit to the consumer at least.

Free Admission.

In Albany, Ga., a policeman having been refused free admission to a theatrical performance, the Chief of Police summoned his entire force and took them all into the Opera House, regardless of doorkeepers.

Not Only the National Disease but Many Others.

It is said that dyspepsia is our national malady. Well BRANDRETH'S PILLS will cure the National malady.

It is said that constipation is the curse of our sedentary life. Well, BRANDRETH'S PILLS certainly cure constipation.

It is generally conceded that rheumatism comes from acid stomach and sudden change of temperature BRANDRETH'S PILLS have corrected all this and will do it again.

Chronic diseases are cured by taking two to four of BRANDRETH'S PILLS every night for a month.

BRANDRETH'S PILLS are sold in every drug and medicine store, either plain or sugar coated.

Why cough and suffer with a cold, when Fryer's Abietine will give immediate relief. It contains no opium. Price 75 cts. sold by Wm. Pinniger. The original and genuine Abietine preparations bear the fac-simile signature of D. F. FRYER.

BREVITIES.

Local and General Intelligence.

The weather is still threatening.

Go to the Baptist Church to-night.

The GAZETTE predicts a prosperous year.

A. O. Porter is getting along splendidly.

Read the 50-cent ad. of a "boy wanted."

There is never anything lost by being civil.

Berry & Novacovich do a large fish trade on Fridays.

Read the 50-cent ad. of an estray mare taken up.

The Smelting Works will undoubtedly be rebuilt this spring.

"The ground was all covered with snow one day, when"—oh! unhook.

Remember that Hodgkinson keeps Xmas goods, and can supply all comers.

It is said Dr. Bishop contemplates resigning the Superintendency of the Asylum.

John Sunderland is doing a big business in the overshoe and rubber line these days.

P. Saturno has purchased the ranch of Ross Jones. The consideration is said to be $6,000.

D. R. Friedricks, a ranch hand, has been convicted of arson, committed near Fresno, Cal.

A fresh-water fog enveloped the town last evening, and was so thick one could almost cut it with a knife.

Examine the stock of goods kept at the Palace Dry Goods and Carpet House before making your purchases.

The time to draw business is when you want business, and not when you have more than you can attend to already.

The GAZETTE predicts that stock and beef cattle are a point or two lower now than they will be again in ten years.

Indian murders are becoming more common in Inyo county, and only passing notice seems to be paid them by the local authorities.

The White House clothing store is the place to go for rubber shoes that will last until grass starts in the spring; also, the best make of overshoes.

New England dinner from 5 to 7:30, and a grand musical and literary entertainment, beginning at 8 o'clock to-night at the Baptist Church. All for 25 cents.

For the best brands of tobacco, cigars or cigarettes patronize Marcus Fredrick's Commercial Row store, where you can also have your clock or watch cleaned and repaired.

S. Spencer passed west this morning with a carload of very fine horses, loaded at Halleck. He also had charge of two carloads of fine beef cattle, loaded at Elko.

Reno may well be proud of the First National Bank. The new friends they are making daily speak well for the management, and everybody knows that it is as solid as the Rock of Ages.

Catarrh is caused by scrofulous taint in the blood, and is cured by Hood's Sarsaparilla, which purifies and enriches the blood and gives the whole system health and strength. Try this "peculiar medicine." It is prepared by C. I. Hood & Co., Lowell, Mass.

W. O. H. Martin is one of the best men for the consumers to know in the town. He buys his goods for cash, has an abundance of capital to do business on, and never knows what it is to be "hard up;" hence, he is better prepared to deal liberally by all who favor him with their patronage than those who do not discount their bills, or, if they do, pay a large interest tax for the overdraft.

PERSONALS.

John Gregory came in from the South last night.

C. Clark of the Humboldt House arrived here to-day.

Hyman Fredrick returned last night from his trip to Bodie.

Captain Sam Curtis of Virginia City passed through last night bound for San Francisco.

Dorsey Noteware of the State Land Office returned this morning from a trip to the Bay.

Mrs. Judge Bigelow and daughter Hallie returned this morning from a trip to California.

N. Clark of Honey Lake Valley is in town to-day. He reports things at even keel up his way.

Dr. Bass, an old army and navy surgeon, arrived on the train to-day, and may be consulted at the Palace Hotel for a few days only.

William Farrell of Carson was a passenger for San Francisco last night, called there by a dispatch announcing the serious illness of his youngest daughter.

Encourage Home Industry

And obtain immediate and complete relief for your aching head by using Cephaline, the greatest headache remedy. Kept at all drug stores

NEW TO-DAY.

THE BANK OF NEVADA,

RENO, NEVADA.

Capital Stock, Fully Subscribed. $300,000

Buy and sell exchange on San Francisco, New York, London and the principal Eastern and European Cities.

Officers:

M. D. FOLEY.....President
M. E. WARD.....Vice President
R. S. OSBURN.....Cashier

Board of Directors:

Daniel Meyer, M. D. Foley, George Russell M. E. Ward, J. N. Evans, C. C. Powning, L. Abrahams.

Will Transact a General Banking Business. Mining and other Stocks Bought and Sold on Commission.

Agents for several First-class Insurance Companies. dec4

Holiday Goods

—AT—

S. J. HODGKINSON'S

DRUG STORE,

VIRGINIA STREET, - - RENO

Now in Reno.

Dr. Bass, a highly educated medical gentleman, arrived to-day. This doctor was educated in the large hospitals of London, and on coming to this country he entered the Navy and served as surgeon on the ship McArthur, etc. He also served with distinction as an army surgeon. The Doctor is at present Chief Surgeon of the English Dispensary, 523 Kearney street, San Francisco. Dr. Bass became noted about four years ago for his successful treatment of private, chronic and nervous diseases; also nasal catarrh and skin troubles. Suffering men with any private ailment or secret weakness can consult him with full confidence of getting cured. Ladies, if you are in trouble, do not let the doctor leave this town without first consulting him. In fact, no matter what your trouble is, get Dr. Bass' opinion, for never before have we been visited by so clever or experienced a specialist or one with so great a reputation. The Doctor's fees are very reasonable, indeed, and all medicines supplied free. Dr. Bass remains only until the 10th at the Palace Hotel. tf

Fatal Horse Disease.

The Boise City (Idaho) *Statesman* says: There is an epidemic prevalent here to a great extent among horses, resembling epizooty. There are a great many fine animals down with it now, and at one camp of workmen on the Ridenbaugh ditch about half of the horses are disabled by this trouble. At this particular camp at least one horse dies each day.

A General Disclaimer.

"Who carried off the gates of Gaza?" was asked the Sunday after Hallowe'en, and twenty-seven boys rose at once and said they hadn't had anything at all to do with it.

Struck the Golden Mean" as a Blood Purifier.

The Detroit Free Press says: "Hibbard's Rheumatic Syrup, prepared by the Charles Wright Medicine Company, of this city, has struck the Golden Mean in the treatment of all blood diseases, and its success is an evidence that an honest, pure and valuable medicine, is not incapable of attracting the attention of every family. There seems to be but one opinion as to its merit as a family medicine.

This is the real secret of the success of this wonderful remedy. Its perfect and speedy action, in removing all impure and poisonous matter from blood. No home should be without it, as a thorough and effectual blood purifier for young and old. For sale by all druggists.

If you spit up phlegm, and are troubled with a hacking cough, use Dr. J. H. McLean's Tar Wine Lung Balm.

Cleveland's Minstrels.

Cleveland's Minstrels will be here on the 10th inst. The New York *Sun* says: Last night an audience that crowded every part of the spacious Grand gave testimony in emphatic volume to the worth of a burnt-cork troupe which, coming to us under a familiar title, developed surprises in its entertainments and introduced new and good performers as its entertainers. The Cleveland Colossal Colored Carnival Minstrels had won welcome from last night's house before the first part was finished, and it was tribute uncommon, no less significant, that every ensuing number on the program to the finish held undiminished the numerous spectators. The new show, in short, was a success, and a substantial one. It will be seen in New York often henceforth, that is certain, for last night's outcome of its metropolitan debut meant much.

Don't fail to engage seats and see them.

Their Post Remembered.

A member of Naval Post, 516, G. A. R., of New York city, has made his will in favor of that post, it is said, by which the order will realize about $1,500 when he dies. "Another shipmate" announces his intention of leaving $5,000 to the post.

A ST. LOUIS PHYSICIAN.

He Tests a California Production.—His Report.

A St. Louis gentleman whose affliction was sick headaches was so surprised at their cure by Joy's Vegetable Sarsaparilla, that he called it to the attention of a relative, who happened to be Dr. F. A. Barrett, the well-known St. Louis physician of 2652 Shenandoah Street. The doctor saw at once that it differed from the potash preparations in that it was purely vegetable, and becoming interested, began a series of investigations, and in a subsequent letter candidly admitted its curative properties, and says:—

Wishing to test its virtues further, I used it in my own family, and prescribed it for patients who required a general system regulator. As a result, I can say it is an almost absolute cure for constipation, biliousness, dyspepsia, indigestion, and sick headaches. These troubles usually come from a disturbed condition of the stomach and bowels, and Joy's Vegetable Sarsaparilla is the best laxative and stomach regulator I have ever seen, and as a general system corrective is almost perfection.

[Signed] F. A. BARRETT, M. D.,
2652 Shenandoah St., St. Louis.

The California Cephaline Co

Of Reno, Nev., has just incorporated to manufacture Rev. J. W. Pendleton's celebrated Cephaline, a specific for headache. It sells on its merits. All druggists keep it.

Highest of all in Leavening Power.—U. S. Gov't Report, Aug. 17, 1889.

Royal Baking Powder

ABSOLUTELY PURE

HELLO, CENTRAL!

Call up the people and tell them they are wanted at the

WHITE HOUSE!

Where they can buy

Men's and Boy's Clothing,

Gent's Furnishing Goods,

Hats, Boots and Shoes,

Trunks, Blankets, Etc.

At prices that will astonish them.

Everybody come and be convinced that we mean what we say.

We can sell you goods Cheaper than other merchants can buy them,

And still we make a small profit and live.

The Latest Styles and Largest Stock of

MEN'S WEAR

In the State of Nevada to select from.

Dress up for the Holidays and look pleasant.

THE WHITE HOUSE

ABRAHAMS BROS., Proprietors,

19 COMMERCIAL ROW, - - - RENO, NEV.

Branch Store, 109 Main St., Walla Walla, Washington.
nov24tf

PALACE DRY GOODS HOUSE.

GRAND SOUVENIR SALE!

—AT THE—

PALACE

DRY GOODS AND CARPET HOUSE.

Commencing Monday, Nov. 10th.

The advantage of having an experienced buyer in the market, who is ever ready to procure rare values when there is an opportunity will be readily seen by a visit to our establishment. Purchases made by him, under the most favorable conditions in regard to prices, will enable us to offer many articles, which are particularly well adapted for this time of the year, as

GREAT BARGAINS!

And with these bargains we shall present to our customers a beautiful little SOUVENIR.

DRESS GOODS.

At 25 cents....15 pieces Whale Bone Serges, in all new shades and black, 25 cents.
At 25 cents....10 pieces Ombre Striped. double width, Ladies Cloth, worth 50 cents.
At 50 cents....7 pieces Black Mohair Sicilian, grand value, at 50 cents per yard.
At 50 cents....8 pieces Black Alpaca, exceptionally fine goods, worth double.
At 75 cents....6 pieces Black, Silk Finish, Alpaca, a gem, worth $1.00.
At $1.00.....6 pieces Black Mohair Sicilian, durable and silky worth $1.25.
At 50 cents....15 pieces 42-inch wide All Wool Ladies Cloth, in all the leading shades, considered a bargain at 75 cents.
At 25 cents and 35 cents....50 dozen Children's and Misses' White Merino Vests and Pants, good quality and well finished, at 25 cents and 35 cents each.
At 25 cents....35 dozen Misses' All Wool Cashmere Hose, in black and solid colors, sizes 5 to 8½, worth 50 cents.

WE ARE HEADQUARTERS FOR

Stylish Cloaks, Wraps & Jackets

In Cloth and Sealette, AT VERY LOW PRICES, as we are dealing direct with the manufacturer.

In Carpets, Linoleum, Wall Paper and Decorations,

We carry a large assortment and newest designs.

Respectfully,

PALACE DRY GOODS AND CARPET HOUSE

Country Orders receive Prompt and Careful Attention.

A. H. MANNING,

—DEALER IN—

ALL KINDS OF HARDWARE,

Plows,

Harrows,

Farm Wagons,

Header Gears, Carts, Road Scrapers,

Seed Drills, Mowers Reapers 1 & 2 Horse Power Rakes,

Manufacturer of Tinware.

Plumbing and Gasfitting at the Lowest Price

PAINTS, OILS AND VARNISHES,

Agency Mound City Prepared Paint—guaranteed pure.

MARCUS FREDRICK,

—DEALER IN—

Tobacco, Cigars, Smokers' Materials, Etc.

Watch, Clock and Jewelry Repairing

A SPECIALTY.

THE -:- PUBLIC -:- PATRONAGE -:- IS -:- INVITED

Agency for the "Reno Evening Gazette."

NEXT DOOR TO W. O. H. MARTIN COMMERCIAL ROW

DIAMONDS. WATCHES. JEWELRY.

H. FREDRICK,

(Successor to I. FREDRICK.)

Virginia Street, -:- Reno, Nevada

The public generally invited to inspect my new and elegant stock comprising everything in a first-class jewelry store, and my prices defy competition.

Largest and Most Elegant Stock Ever Displayed in Reno.

Repairing of Fine Watches and Jewelry a Specialty, and Lowest Prices. my5tf

The GAZETTE was awarded the diploma for the best display of job work. Satisfaction guaranteed in all work.

FIFTY CENTS PER WEEK.

☞ All classes of legitimate advertisements, not exceeding six lines, inserted in this column for fifty cents per week.

Boy Wanted.

TO RUN A PAPER ROUTE ON horse-back, Inquire at this office. dec5w1

Estray Notice.

STRAYED INTO THE SEMINARY grounds, a big bay mare. The owner will call at once, prove property, pay charges and take her away, or she will be sent to the pound. dec5w1

Notice.

THE WASHOE COUNTY PROHIBITION Club will meet at Thompson's Hall on Monday, Dec. 8, at 7 o'clock P. M. All interested are cordially invited.

dec5td E. W. TAYLOR, Secly.

House to Rent.

A DWELLING HOUSE CONVENIENT to the school house, with all modern conveniences, to let. Inquire at the Monarch saloon. dec4tf

Stray Horse.

ONE GRAY HORSE, BRANDED S. ON left hip and vented on left shoulder, S. about 9 years old, came to the Junction about the 15th day of October. Owner will prove property and pay charges. JOSEPH ODETT.

no8*5w

Shorthand Instruction.

HAVING COMPLETED A COURSE IN shorthand, I am prepared to give instructions in the same. The electric system is the only system that can be learned in from four to six months. Terms reasonable. For further particulars, address P. O. box, 337, Reno, Nev. H. E. JOY. no18tf

Wanted to Trade

LAND OR LOTS IN CALIFORNIA FOR Reno property or timber land. Address RENO GAZETTE. no17tf

Pure Milk.

PEARL UPSON IS PREPARED TO SUPply all in want of the purest and richest article of milk ever vended in this vicinity. no17tf

Last Call.

PARTIES INDEBTED TO THOMAS BARnett are hereby notified that they must call and settle at once, otherwise collection will be enforced. THOS. BARNETT. dec2tf

Estray.

CAME TO MY PREMISES ABOUT THE 10th of Oct., one sorrel horse, four years old, white strip in face and white hind feet. Owner will prove property and pay charges. no2tf J. A. WELDEN.

Wanted

EVERYBODY TO CALL AT THE PALace Bakery and get a 5 pound bag of candy for nothing—if they can acquaint us with any candy store between Sacramento and Ogden, having such a supply of pure candies as ours. no12tf

For Rent.

AN ELIGIBLY LOCATED DWELLING house of five rooms. Inquire of J. S. Shoemaker. oc31tf

For Sale.

MY RESIDENCE ON SIERRA STREET immediately north of the Opera House, one of the most desirable places in town and furnished with all modern improvements. oc18tf D. ALLEN.

To Smokers.

Smoke the China Stinkers nevermore,
For undoubtedly superior
The Heyneman's Punch are truly far—
At Havana filled, and white labor
Splendid five-cent cigar.—
Sold at the Reno Bargain Store.
oc13tf G. K.

For Sale.

A FINE FAMILY CARRIAGE HORSE, phaeton and harness for sale very cheap. Apply at this office at once. sep18tf

For Trade.

A LOT OF GOOD HORSES AND CATtle to trade for sheep. Apply at this office. sep15tf

Choice Residence Property

FOR SALE, ONE HALF MILE FROM the Railroad Depot and one-fourth mile from the State University. Water with the property. If you wish to make a home come and see me. [se2] B. F. LEETE.

Ladies Remember

THAT MRS. S. C. JUDD CARRIES THOSE beautiful fitting Madame McCabe Corsets, the Ferris Waists, Rawlings' Shoulder Braces, White House Cook Book and Stanley's book—Darkest Africa. Call and examine the goods. Residence 2 doors north Opera House oc tf

Brookins' Steam Candy Factory

THE FIRST CANDY FACTORY IN Reno. Fresh candy every hour. Call and get prices of small quantities or by the barrel. Wholesale prices same as San Francisco. ja14tf C. J. BROOKINS.

Cardboard Signs

OF ALL KINDS FOR SALE AT REASonable prices at the GAZETTE Office.

For Sale.

WINDOW WEIGHTS ALWAYS ON hand and for sale at the mch11tf UNION IRON WORKS.

Central Park Horse Market

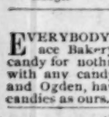

W. H. WOODS, - Prop'r

OPPOSITE NEW CITY HALL, ENtrance on Mission street, near 8th, San Francisco, Cal.

With my business location, experience and extensive acquaintance, and my desire to give the highest satisfaction in all my dealings prompts me to say, if you want to buy or sell a pony, saddle horse, driving horse, draft horse or mule, give me a call.

Horses taken for sale on commission.

☞ Correspondence solicited. sep9dw

WM. WEBSTER, JR.

REAL ESTATE AND COLLECTION agent. Will buy and sell property on commission, rent houses, collect rents, negotiate loans, furnish abstracts and pay taxes.

OFFICE WITH WM. WEBSTER, SR., FIRST NATIONAL BANK BUILDING, Reno, Nevada.

A Chance to Get a Home.

AN EIGHT-ROOM, HARD-FINISHED house and lot, 100 by 210, 50 fruit bearing fruit trees; one inch of water in the O'Conner pipe goes with the place. This is a fine opportunity to get a good home cheap. For further particulars inquire on the premises of H. NORTHRUP. no13tf

WILLIAM DIXON & BROTHER.

DEALERS IN

BEEF, MUTTON, PORK, VEAL, ETC.

Are prepared to furnish the best meats at the lowest living rates. nov29

Commercial Row Cor. Sierra St

Lots for Sale.

100 LOTS FOR MORE ELIGIBLE BUILDING Lots for sale at easy prices and easy terms, south of the Truckee river, south east of Reno. Enquire of ov23tf THOS. E. RAYDON

Call at this office for your job work.

MISCELLANEOUS.

Make No Mistake

If you decide, from what you have heard of its cures or read of its merits, that you will take Hood's Sarsaparilla, do not be induced to buy something else which may be claimed to be "about the same" or "just as good." Remember that the sole reason for efforts to get you to purchase some substitute is that more profit may be made. Firmly resist all inducements, and insist upon having just what you called for, Hood's Sarsaparilla. Then you will not be experimenting with a new article, for Hood's Sarsaparilla is

Tried and True.

"In one store the clerk tried to induce me to buy their own instead of Hood's Sarsaparilla. But he could not prevail on me to change. I told him I knew what Hood's Sarsaparilla was, I had taken it, was perfectly satisfied with it, and did not want any other." MRS. ELLA A. GOFF, 61 Terrace Street, Boston, Mass.

We Are All Taking It.

"We could not be without Hood's Sarsaparilla. It is the best medicine we ever kept in the house. My family are all taking it." MRS. J. M. BARBER, San Joaquin and Fremont Streets, Stockton, Cal.

Hood's Sarsaparilla

Sold by druggists. $1; six for $5. Prepared only by C. I. HOOD & CO., Apothecaries, Lowell, Mass.

100 Doses One Dollar

The Celebrated French Cure,

Warranted to cure **APHRODITINE** or money refunded.

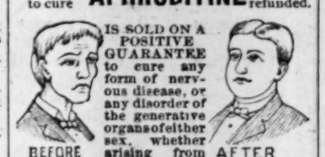

IS SOLD ON A POSITIVE GUARANTEE to cure any form of nervous disease, or any disorder of the generative organs of either sex, whether arising from the excessive use of Stimulants, Tobacco or Opium, or through youthful indiscretion, over-indulgence, etc., such as Loss of Brain Power, Wakefulness, Bearing-Down Pains in the Back, Seminal Weakness, Hysteria, Nervous Prostration, Nocturnal Emissions, Leucorrœa, Dizziness, Weak Memory, Loss of Power and Impotency, which if neglected often lead to premature old age and insanity. Price, $1 a box; 6 boxes for $5. Sent by mail on receipt of price.

BEFORE AFTER

A WRITTEN GUARANTEE for every $5 order, to refund the money if a Permanent cure is not effected. Thousands of testimonials from old and young of both sexes permanently cured by APHODITINE. Circular free. Address

THE APHRO MEDICINE CO., (Western Branch,) 108 Stevenson St., San Francisco, Cal. For sale by W. PINNIGER, druggist. 9aprapdwly

SHEEP DIP! SHEEP DIP! SHEEP DIP

California Non-Poisonous Leads! Others Follow

Awarded Highest Premium at the Mechanics Fair.

It is a sure cure for SCAB when used as directed.

Price, $1 00 per Gallon

Special Discount to Large Consumers.

☞ Send for circulars and see our testimonials.

For sale by

J. S. SHOEMAKER & CO., dw Druggists, Reno, Nevada.

Health is Wealth!

Dr. E. C. West's nerve and brain treatment, a guaranteed specific for Hysteria, Dizziness, Convulsions, Fits, Nervous Neuralgia, Headache, Nervous Prostration caused by the use of alcohol or tobacco, Wakefulness, Mental depression, Softening of the Brain, resulting in insanity and leading to misery, decay and death, Premature Old Age, Barrenness, Loss of Power in either sex, Involuntary Losses and Spermatorrhœa caused by over-exertion of the Brain, self-abuse or over-indulgence. Each box contains one month's treatment, $1.00 a box, or six boxes for $5.00, sent by mail prepaid on receipt of price.

We Guarantee Six Boxes

To cure any case. With each order received by us for six boxes, accompanied with $5.00, we will send the purchaser our written guarantee to refund the money if the treatment does not effect a cure. Guarantees issued only by Wm. Pinniger, druggist, Reno.

$500 Reward.

We will pay the above reward for any case of Liver Complaint, Dyspepsia, Sick Headache, Indigestion, Constipation or Costiveness we cannot cure with West's Vegetable Liver Pills, when the directions are strictly complied with. They are purely Vegetable, and never fail to give satisfaction. Sugar Coated. Large boxes, containing 30 pills, 25 cents. Beware of counterfeits and imitations. For sale by Wm. Pinniger druggist, Reno. nov 15 1yr.

SOCIETY MEETING

A. O. U. W.

WASHINGTON LODGE, No. 25, A. O. U. W., meets every Wednesday evening at 7:30 o'clock in their hall in Thompson's new building, on Virginia street, between first and Second streets.

E. C. GLADWIN, M. W.
W. S. LAKE, Recorder. mch1

Reno Chapter No. 7, R. A. M.

THE STATED CONVOCATIONS OF RENO Chapter No. 7, R. A. M., are held at Masonic Hall on the evening of the first Thursday of each month, commencing at 8 o'clock sharp. All sojourning companions in good standing are fraternally invited to attend. By order of the H. H. P. L. L. CROCKETT, Secretary.

I. O. O. F.

RENO LODGE NO. 19, I. O. O. F., meets at their hall on Chestnut street, over the Congregational Church, Thursday evenings at 8 o'clock. Visiting members in good standing are cordially invited to attend.

JAS. F. BRADSHAW, N. G.
HENRY B. RULE, Secretary. jan17

BIG G

Cures in 1 to 5 DAYS. Guaranteed not to stricture.

Big G is acknowledged the leading remedy for Gonorrhœa & Gleet. The only safe remedy for Leucorrhœa or Whites.

I prescribe it and feel safe in recommending it to all sufferers.

Mf'd only by THE EVANS CHEMICAL CO. CINCINNATI, O. U. S. A.

A. J. STONER, M.D., DECATUR, ILL.

Sold by Druggists. Price, $1.00.

Rule Rule

A Pleasant Room,

OR ROOMS FOR RENT, NEAR THE brick school house. Inquire of A. O. Porter, GAZETTE office, for particulars.

BEASTS TURNED LOOSE.

An Exciting Incident in the Career of Show-Men in Africa.

The African Diamond Fields Advertiser contains an account of the scene witnessed after all the animals in Fillis' menagerie had been allowed to escape by some person who is supposed to have had a grudge against the proprietor, and which incident may contain the germ from which grew the lurid story recently published of an entire town being beseiged by ferocious animals. The person responsible for the liberation of the Fillis animals was evidently well acquainted with the construction of the cages and chose the day and hour when the supervision was most relaxed, and made good his escape. The four lions, on bounding from their cages, attacked the jumping horse, and the animal's screams awoke the four attendants.

Hastily arming themselves with stable forks they rushed to the scene of the disturbance, evidently ignorant of the numerical strength of the foe they had to contend with. These four gallant fellows met a fearful death. From the last few dying words of one of the Caffre boys to Mr. Fillis when he arrived upon the scene, it appears that he and his mates, when endeavoring to beat back the lion Pacha, were attacked in the rear by three other lions and one of the cheetahs; they were then literally torn limb from limb by the ferocious brutes, and the scene of their death is one of indescribable horror. Having tasted blood the lions (male and female), the cheetahs, the wolves and the leopards seemed to regain all the ferocity of their class, and Mr. Fillis' four Hungarian horses and the performing horses fell victims.

The elephant, frightened at the noise, in its endeavor to escape burst through the heavy iron gate and rushed into the street, followed by nearly the whole of the animals, who appear to have been startled by something while engaged in their work of carnage in the stables. A cabman residing at Beaconsfield—Nelson—had a narrow escape. Hearing the noise he drove down from Main street to see the animals rush out. He likened the scene to the exit from Noah's ark. An elephant came first, and a few seconds afterward tumbled out a confused mob of lions, wolves, hyenas, baboons, leopards, cheetahs and jackals. The wolves, with the instinct of their race, immediately rushed upon Nelson's horses and two of the lions attacked them too. Strange to say, they left the man unmolested, and he managed to climb up a post at Glover's athletic car and secure his safety in one of the rooms. When last he saw his horses they were galloping madly down the road snorting and screaming with fear and pain, followed by the wolves and two of the lions. The remainder of the animals, Nelson says, dispersed in all directions. But few of the animals had been recaptured at the time the mail was dispatched, but one of the lions and a jackal had been shot.

A LUCKY BALD-HEAD.

How He Secured a Fine Head of Handsome Chestnut Hair.

In the appearance of a real bald head there is nothing romantic, and yet love finds a chance at times to surround it with a halo of sentiment. A wicked barber, a fashionable but, nevertheless, woefully talkative barber, discloses one of the sweetest secrets it has ever been my lot to hear, says a writer in the Boston Herald. The secret was originally possessed by the barber and two young, trusting hearts, but now it is known by a score or more of persons, all customers of the barber, and at last it came from one of them to me. A young man of many good points, but with none on his head, was for five years a victim to the promises of the tonsorial artist, who guaranteed to bring hair out on his shiny pate, but who did not keep his word. Some men confide their love affairs to their tailors, others to their doctors, and still others to the men who mix their cocktails. This young man, upon losing his heart to a sweet and promising maiden, confided his passion to his barber. That worthy sympathized with him deeply and redoubled his exertions to lure the downy fringe upon the head of Romeo, but without effect. Finally the barber and the lover lost hope together, and then it was that the young man made a trembling proposition.

"Louise does not like a bald head," said he, "although, of course, mine is not unpleasant to her. Nevertheless, she prefers to have it covered, and so we have reached a conclusion. I always said, you know, that I would never wear a toupee, but Louise has placed the matter in such a light that I have acceded to her desires and will have one made. Louise's hair is just the color of the fringe over my ears, you see, and it hangs away down below her waist. She is going to sacrifice enough of it to make me a toupee, and then, by Jove, I shall be wearing the same hair that my girl does. Louise was awfully tender about suggesting the thing. Sweet of her, wasn't it? Oh! I tell you, there is nothing so beautiful in life as a good girl when she is in love."

Romeo now appears in public adorned by a fine head of handsome chestnut hair.

How to Doctor Trees.

Do not hunt for borers at all, but just doctor them a little. Make a mixture of about one quart of wood ashes to a pail of water and stir it well. Next make a ridge of earth around the tree a few inches from it, and high enough so when you pour your mixture into the circle it will run into the holes and kill the worms. It is sure death to them and costs less than one cent a tree. You may have to do it twice the first year, but after that a very little care will keep your trees free from them. If you have no wood ashes, use a thin whitewash of lime in its place. If you have a large number of trees you can use strips of zinc or sheet iron about four or five inches wide and long enough to put about the tree in place of the circle of earth.

A Lawyer's Queer Notions.

A Chattanooga lawyer has peculiar views of the duties of policemen. He wrote to Cincinnati for information about his missing son. He wants the policeman that finds him to obtain for him a situation in some lawyer's office, the boy being a good stenographer. The salary must not be less than $10 a week. More than that, the officer is to see that the boy pays his board and behaves himself, and is then to report the lad's progress to his father.

THE BELLES OF ROME.

It Required an Army of Slaves to Make Their Morning Toilet.

A writer in the Jenness-Miller Magazine describes as follows the morning toilet of a Roman lady: According to testimony, which is scarcely to be disputed, the sun could never have shone upon a less lovely object than a Roman lady in the days of the Cæsars, when she opened her eyes in the morning, for before she opened her eyes a great deal had to be done. When she retired to rest her face had been covered with a plaster composed of bread and ass' milk, which had dried during the night hours, and, consequently, presented in the morning an appearance of cracked chalk. The purpose of the ass' milk was not only to preserve the delicacy of the skin, but to renovate the lungs, and so strong was that belief in the efficacy of the specific that some energetic ladies bathed themselves in it seventy times in the course of a single day. Ino, says Poppœa, the favorite wife of Nero, never set out on a journey without taking in her train whole herds of she-asses, that she might bathe whenever she pleased to do so.

The plaster of paris bust having weakened in the morning in a cracked condition, it was the office of a host of female slaves to mature it into perfect beauty. To clear the field for further operations the first of these gently washed away with lukewarm milk the already crumbling mask, and left a smooth face to be colored by more recondite artists. The slave whose vocation it was to paint the cheeks delicately laid on the red and white, having moistened the pigment with her own saliva. The apparent offensiveness of this operation was diminished by a certain number of scented lozenges, which if the slave neglected to take she suffered corporal punishment.

A precious article was the paint with which the Roman domina was beautified; it was well worthy the case of ivory and rock crystal in which it was preserved. The principal ingredient in the red paint was a moss, known by the name of a fucus, which is still to be found on the Mediterranean coast. The cheeks having been perfected the eyelashes and eyebrows came in for their share of attention, and a third slave dyed them with a black mixture, which, though called fuligo, was no common soot, but composed of choice materials. These blackened eyebrows and eyelashes are absolutely indispensable if the domina aspires in the slightest degree to the character of a beauty.

The curatress of the eyebrows was followed by the tooth-brusher, who not only performed the office which this title implies, but handed to her mistress some mastich from the Isle of Chios, a specific chewed every morning to preserve the teeth from decay. Even if the teeth were not already in the head of the lady, but had to be inserted by the dexterous slave, the mastich was still chewed to keep up appearance.

All this work done, was not the domina beautiful? Yet the most important operations had still to be performed; the hair had still been unconsidered. And be it observed, that although blackness was essential to the eyebrow of the Roman belle, it was otherwise with her hair, which was to be decidedly golden. A whole division of female slaves was devoted to its decoration. The chief of them rubbed it over and over again with a golden ointment, till the head competed with the brightness of the rising sun.

The polish thus laid on, two handy craftswomen moved to simultaneous activity. One, armed with curling-irons, produced an infinity of rings and ringlets; another squirted through her teeth a variety of essences upon the lovely head. Lastly came a skillful negress, who achieved the more important curls, and, twisting the back hair into a large round knot, secured it with a pin eight inches long, carved with the most exquisite art. To these several servants Herr Asmus, the German antiquarian, who has greatly aided us in bringing so many details within the compass of a small cabinet picture, gives the prettiest names in the world. The asses' milk-maid he calls Scapion, the painter of the cheeks is Phiale, the eyebrows are dyed by Stimmi, the golden ointment is rubbed in by Nape, Calamis holds the tongs, the lips of Psechas are the living fountains whence proceed the essences, and the handy negress is Cypassis.

Of stays—those modern implements of self-torture—the domina knows nothing, nor would she have put them on if they had been perfectly familiar to her, for she does not believe in the beauty of a slender waist. Over a short "tunic" is flung the "stola," which is itself a long tunic reaching to the feet, with sleeves that cover half the upper part of the arm. When the opening in the stola has been closed with the aid of brooches, when embroidered, gray-colored shoes have been put on, when the arms are encircled by golden snakes with ruby eyes, when the ears are weighed with pearls, when the fingers are loaded with rings, and when a comb or two has been inserted in the hair, the lady is completely attired for in-doors, presenting the strongest possible contrast to the belle of the present day, and suggesting the suspicion that if the beautifiers are doomed to hard work the dressers almost enjoy a sinecure.

They Would Be Amazons.

Some women in Galicia, Austria, have sent to the Emperor Francis Joseph a petition worded as follows: "Sire: We women of Galicia, prostrate at the foot of the throne, present this our ardent request: At present whereas every man, young or old, is liable to military service, we women, often more robust and courageous than effeminate men, think we ought not to be excluded. The arms now in use are well made and easy to handle. We, therefore, pray your Majesty to institute a corps of Amazon volunteers."

An Eminent Surgeon's Advice.

Dr. John Hunter, the eminent surgeon, adopted a rule which may be recommended to all. When a friend asked him how he had been able to accomplish so much in the way of study and discovery in his busy life, he answered: "My rule is deliberately to consider, before I commence, whether the work is practicable. If it be not practicable, I do not attempt it. If it be practicable, I can accomplish it if I give sufficient pains to it; and, having begun, I never stop until the thing is done. To this rule I owe all my success in life."

MISCELLANEOUS.

Copyright, 1892.

So confident are the manufacturers of Dr. Sage's Catarrh Remedy in their ability to cure Chronic Catarrh in the Head, no matter how bad or of how long standing, that they offer in good faith, the above reward, for a case which they cannot cure.

Symptoms of Catarrh.—Headache, obstruction of nose, discharges falling into throat, sometimes profuse, watery and acrid, at others, thick, tenacious, mucous, purulent, bloody and putrid; eyes weak, ringing in ears, deafness, expectoration of offensive matter; breath offensive; smell and taste impaired, and general debility. Only a few of these symptoms likely to be present at once. Thousands of cases result in consumption and end in the grave.

By its mild, soothing, antiseptic, cleansing and healing properties, Dr. Sage's Remedy cures the worst cases. **"Cold in the Head"** is cured with a few applications. **Catarrhal Headache** is relieved and cured as if by magic. It removes offensive breath, loss or impairment of the sense of taste, smell, or hearing, watering or weak eyes, and impaired memory, when caused by the violence of Catarrh, as they all frequently are. Sold by druggists, at fifty cents. Manufactured by WORLD'S DISPENSARY MEDICAL ASSOCIATION, 663 Main Street, Buffalo, N. Y.

Dr. Pierce's Pellets.

Purely Vegetable. Gently Laxative, or Cathartic, according to size of dose. By druggists, 25 cents a vial.

PROFESSIONAL.

DENTISTRY.

Dr. H. A. Fredrick,

FORMERLY OF VIRGINIA CITY, AND Graduate of the Leipzig and Berlin Dental Colleges, has permanently located in Reno and can be found in his dental parlors in the FIRST NATIONAL BANK BUILDING, Rooms 13 and 14. Dr. Fredrick has a complete outfit of the latest improved instruments and will guarantee to do nothing but the best of work. Teeth extracted at all hours of the night. je17

Dr. Mayo A. Greenlaw,

DENTIST.

PARLORS IN POWNING'S BUILDING Virginia street.

OFFICE HOURS—From 9 A. M. until 5 P. M. Nitrous Oxide Gas given for painless extraction of teeth.

All operations in dentistry performed and satisfaction guaranteed. no12tf

DR. E. C. PHELPS,

Dentist,

OFFICE IN SUNDERLAND'S BUILDING Virginia street. Gold filling a specialty. Teeth extracted at all hours of the night. All work warranted. Teeth extracted for all school children free of charge, between the hours of 4 and 5 P. M.

W. A. PHILLIPS, M. D.,

Reno, Nevada

OFFICE—SUNDERLAND'S BUILDING Night call at Wm. Pinniger's residence.

A. DAWSON, M. D.,

Physician and Surgeon.

OFFICE SECOND STREET, THREE doors west of the Journal office. Residence, West street. oc1tf

J. A. LEWIS, M D.,

RENO, NEVADA oc1tf

BENJAMIN CURLER,

Attorney-at-Law.

OFFICE IN FIRST NATIONAL BANK Building, Reno, Nevada. ma28td

CLARKE & JONES,

Attorneys-at-Law.

RENO OFFICE IN THE POWNING Building, Virginia street, Reno, Nevada. Will practice in all the Courts. oc2tf

D. ALLEN,

Attorney - at - Law,

AND DISTRICT ATTORNEY OF Washoe County. Office — Court-house Reno, Nevada. feb20

BAKER & WINES,

Attorneys-at-Law.

OFFICE — FIRST NATIONAL BANK Building, room —, up stairs. Will practice in all the courts. ma31tf

W. M. BOARDMAN.

Attorney-at-Law.

Office in Sunderland's Building ap6tf

Carriages, Wagons, Carts, Etc

W. J. LUKE CARRIES THE BEST class of goods to be found on the coast.

Agent for Studebaker's Fine Carriages, which cannot be excelled; agent for Frazer's Road Carts and Sulkies—the best; also agent for the U. S. Carriage Co.

The Best Horse-shoeing in Nevada.

W. J. LUKE. 9-

T. J. GARDNER,

CARRIAGE and SIGN PAINTER.

OVER HYMER'S STABLE,

Corner of Second and Sierra Street, Reno ap7tf

THE FINEST LINE OF

THE WEEKLY GAZETTE AND STOCKMAN.

GIVEN AWAY!

OUR NEW DEPARTURE!

Eight and One-half Inches Long, Six Inches Wide and Two Inches Thick.

It sells in all bookstores for $3

WE PROPOSE TO GIVE

A VALUABLE PRESENT

To Every One of Our Subscribers, Old or New.

The article we are going to give away is no cheap or common-place affair On the contrary, IT IS THE MOST VALUABLE GIFT EVER MADE BY A NEWSPAPER to each of its subscribers.

is something that every family ought to have, and which they will be glad to get and keep; namely, a MEDICAL BOOK FOR HOME USE, the best work of the kind hat has ever been printed It is entitled

OUR FAMILY PHYSICIAN

OUR PLAN:

We shall give a copy oy this Three Dollar Book to each one of our subscribers this year, old as well as new, as follows:

Every new subscriber who sends for the WEEKLY GAZETTE AND STOCKMAN for one year at $2.00 in advance, we will give a copy of this $3.00 book.

To any old subscriber who will renew his or her subscription for one year at $2.00 in advance, and get us one new subscriber at $2.00, we will give a copy of the book.

In this case, the new subscriber will also get a copy of the book with his year's subscription.

To all delinquent subscribers who will pay arrearages and renew for one year, at $2.00 in advance, and get us one new subscriber, at $2.00, we will give a copy of this 3.00 book

The new su also get a book.

Where the book is sent by mail, 20 cents must accompany the order for postage.